

PATHOLOGY OF TUMORS OF THE CENTRAL NERVOUS SYSTEM

A guide to
histologic diagnosis

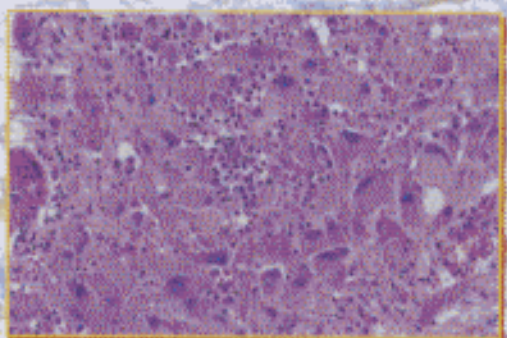

Roger E McLendon
Darell D Bigner
Sandra H Bigner &
James M Provenzale

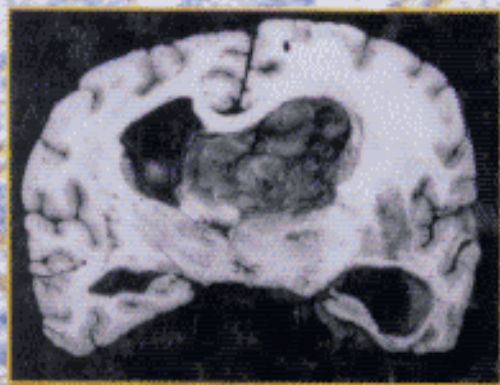
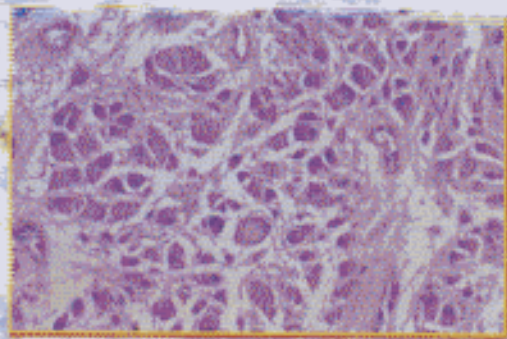
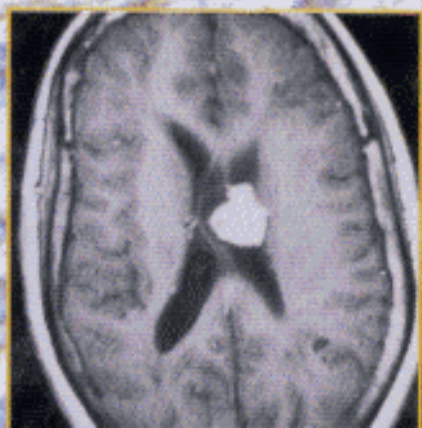

Preface ix

Acknowledgements xi

PART I: MASS LESIONS IN ADULT BRAINS

Chapter 1	Tumors of unknown primaries	3
Chapter 2	Gliomas – glioblastomas (WHO grade IV)	11
Chapter 3	Anaplastic astrocytoma (WHO grade III)	21
Chapter 4	Well-differentiated fibrillary astrocytoma (WHO grade II)	30
Chapter 5	Protoplasmic astrocytomas (WHO grade II)	35
Chapter 6	Pilocytic astrocytomas (WHO grade I)	36
Chapter 7	Oligodendroglioma (WHO grade II)	37
Chapter 8	Mixed oligodendroglial and astrocytic neoplasms (WHO grades II–III)	44
Chapter 9	Anaplastic oligodendrogliomas (WHO grade III)	46
Chapter 10	Ependymomas (WHO grades II–III)	49
Chapter 11	Meningiomas (WHO grades I–III)	50
Chapter 12	Atypical and malignant meningiomas (WHO grades II–III)	63
Chapter 13	Solitary fibrous nodule (WHO grade I)	69
Chapter 14	Intracranial and intraspinal schwannomas (WHO grade I)	71
Chapter 15	Malignant primary nerve sheath tumor (WHO grades III–IV)	82
Chapter 16	Capillary hemangioblastoma	86
Chapter 17	Hemangiopericytoma of the meninges (WHO grades II–III)	94
Chapter 18	Cortical meningoangiomatosis	99
Chapter 19	Angiosarcoma	100
Chapter 20	Melanocytic lesions	101
Chapter 21	Sarcomas	106
Chapter 22	Malignant lymphomas and hematopoietic neoplasms	114

PART II: MASS LESIONS IN BRAINS OF CHILDREN AND YOUNG ADULTS

Chapter 23	Astrocytomas of children and young adults (WHO grades I–IV)	127
Chapter 24	Ependymoma (WHO grades I–III)	163
Chapter 25	Choroid plexus papillomas (WHO grade I)	179
Chapter 26	Choroid plexus carcinomas (WHO grades III–IV)	183
Chapter 27	Medulloblastoma (WHO grade IV)	186
Chapter 28	Cerebral neuroblastoma (WHO grade IV)	200
Chapter 29	Medulloepithelioma (WHO grade IV)	207
Chapter 30	Ganglion cell tumors (WHO grades I–II)	209
Chapter 31	Desmoplastic infantile ganglioglioma (WHO grade I)	217
Chapter 32	Dysembryoplastic neuroepithelial tumor (DNT) (WHO grade I)	219
Chapter 33	Central neurocytoma (WHO grade I)	227
Chapter 34	Mixed ganglion cell neurocytic tumors	232
Chapter 35	Paraganglioma	234
Chapter 36	The pineal gland	238

PART III: TUMORS OF MALDEVELOPMENTAL ORIGIN

Chapter 37	Tumors of germ cell origin	251
Chapter 38	Atypical teratoid tumors	265
Chapter 39	Rhabdoid tumors	267
Chapter 40	Lipomas	271
Chapter 41	Arachnoid cyst	275
Chapter 42	Neuroglial cysts	279
Chapter 43	Dermoid cyst, epidermoid cyst, and dermal sinus	281
Chapter 44	Colloid cysts of the third ventricle	289
Chapter 45	Rathke cleft cyst	294
Chapter 46	Craniopharyngioma	299
Chapter 47	Intracranial enterogenous cyst	306
Chapter 48	Spinal enterogenous cysts	307
Index		309