

ATLAS OF VETERINARY HEMATOLOGY

**Blood and Bone Marrow
of Domestic Animals**

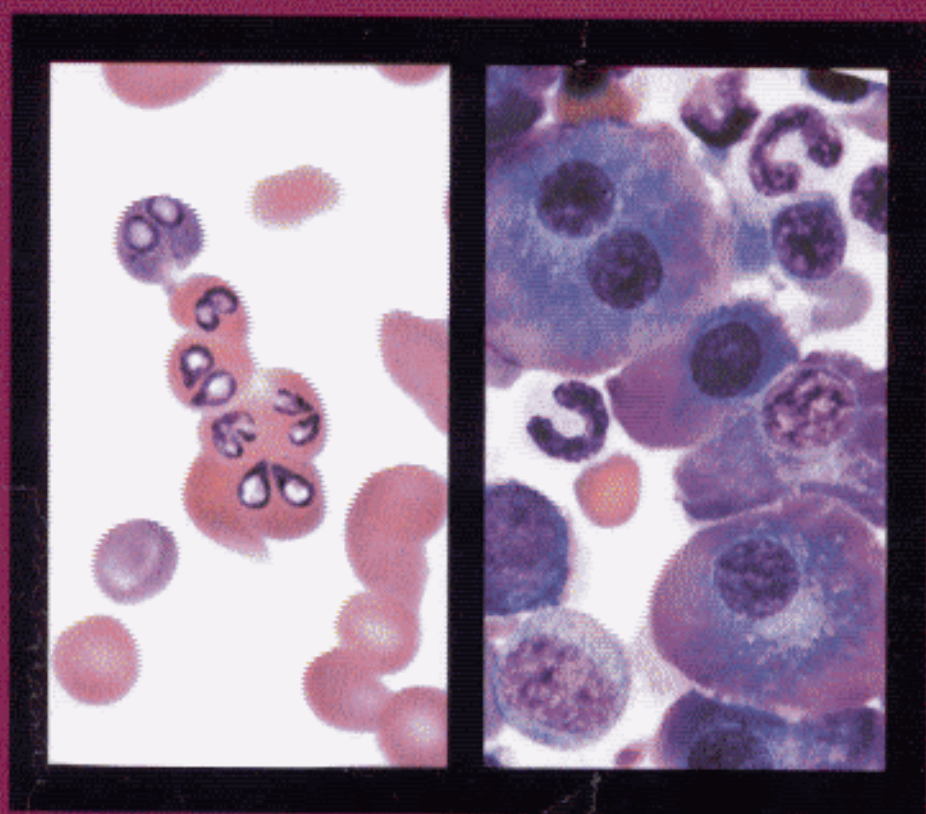

John W. Harvey

SECTION I BLOOD 1

- 1** Examination of Blood Samples 3
- 2** Erythrocytes 21
- 3** Leukocytes 45
- 4** Platelets 75
- 5** Miscellaneous Cells and Parasites 81

SECTION II BONE MARROW 85

- 6** Hematopoiesis 87
 - 7** Bone Marrow Examination 93
 - 8** Disorders of Bone Marrow 125
 - 9** Hematopoietic Neoplasms 163
 - 10** Nonhematopoietic Neoplasms 185
- Appendix 189
- Bibliography 191
- Index 221