

PHILIP B. CLEMENT • ROBERT H. YOUNG

ATLAS OF  
GYNECOLOGIC  
SURGICAL  
PATHOLOGY

SECOND EDITION

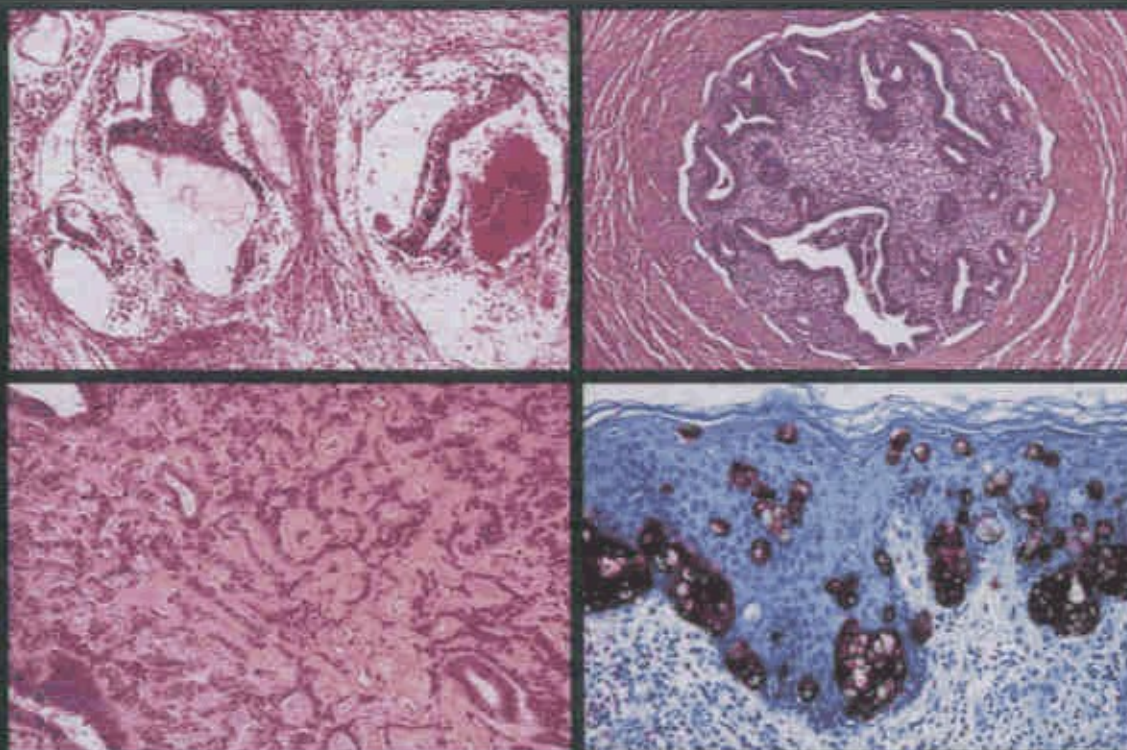

SAUNDERS  
ELSEVIER

# Contents

Dedication v

Preface ix

1. Non-neoplastic Lesions and Benign Tumors of the Vulva 1

---

2. Malignant Tumors of the Vulva 27

---

3. The Vagina 49

---

4. Tumor-Like Lesions and Benign Epithelial Tumors of the Uterine Cervix 70

---

5. Invasive Squamous Cell Carcinoma of the Cervix and its Precursors 96

---

6. Adenocarcinomas of the Cervix, Related Tumors, and their Precursors 114

---

7. Non-neoplastic Lesions of the Uterine Corpus 139

---

8. Endometrial Hyperplasia and Carcinoma 161

---

9. Mesenchymal and Mixed Epithelial–Mesenchymal Tumors of the Uterine Corpus and Cervix 194

---

10. Trophoblastic Lesions, Miscellaneous Primary Uterine Neoplasms, Hematopoietic Neoplasms, and Metastatic Neoplasms to the Uterus 236

---

11. The Fallopian Tube and Broad Ligament 262

---

12. Tumor-Like Lesions of the Ovary 283

---

13. Surface Epithelial–Stromal Tumors: General Features, Serous Tumors, and Mucinous Tumors 304

---

14. Surface Epithelial–Stromal Tumors: Endometrioid, Clear Cell, Transitional, Squamous, Rare, Undifferentiated, and Mixed Cell Types 333

---

15. Germ Cell Tumors of the Ovary 358

---

16. Sex Cord–Stromal and Steroid Cell Tumors 386

---

17. Miscellaneous Primary Ovarian Tumors 415

---

18. Metastatic Tumors of the Ovary (including Pseudomyxoma Peritonei, Hematolymphoid Neoplasms, and Tumors with Functioning Stroma) 425

---

19. Pathology of Endometriosis and Lesions of the Secondary Müllerian System 454

---

20. Tumor-Like Lesions and Tumors of the Peritoneum (excluding Müllerian Lesions) 474

---

Index 491