



Scott Spencer

Foreword by Richard Taylor, founder of Weta Workshop, Ltd.,
and four-time Academy Award® winner

ZBrush®

Character Creation

Advanced Digital Sculpting

 SYBEX

SERIOUS SKILLS.

Contents

Foreword vii

Introduction xvii

Chapter 1 Sculpting, from Traditional to Digital 1

Gesture, Form, and Proportion 1

Gesture 1

Form 4

Proportion 8

Best Practices for Digital Sculpting 9

ZBrush Interface General Overview 11

Using the ZBrush Tools 14

Creating a 2.5D Pixel Illustration 14

Sculpting a Lion's Head 15

Adding Subtools 20

Refining Your Model 22

Finishing Your Model 27

Creating a 2.5D Pixel Illustration 27

Chapter 2 Sculpting in ZBrush 29

An Approach to Sculpting 29

The Brush Manager 30

The Brush Modifiers 34

Saving Custom Brushes 37

The Clay Brushes 38

The Ecorche Approach to Sculpting 42

Sculpting the Skull 44

Roughing in the Shape of the Skull 47

Sculpting the Forms of the Facial Mass 48

Sculpting the Muscles 52

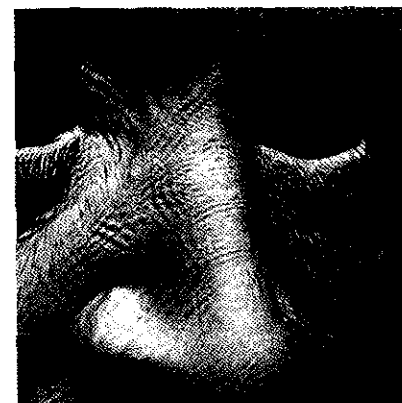

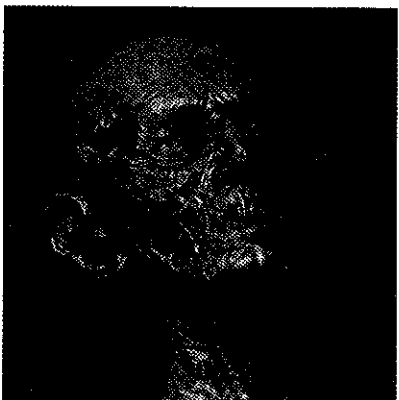
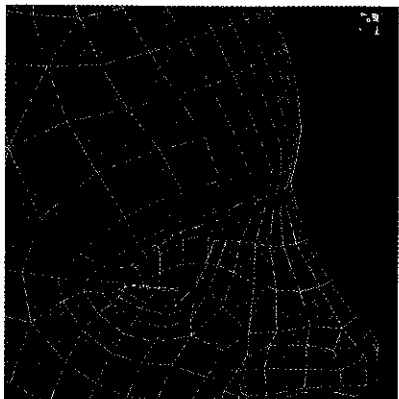
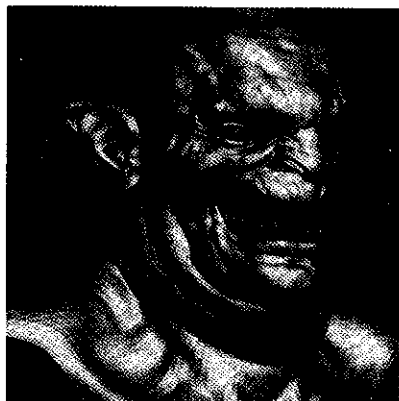

- Adding the Eyes 57
- Sculpting Skin and Fat on the Face 60
- Adding the Neck 65
- Sculpting the Neck Muscles 66
- Sculpting Ears 70

Chapter 3 Designing a Character Bust 75

- ZBrush and Working with Imported Meshes 76
 - Optimizing Meshes for ZBrush 78
 - Increasing Polygon Counts with Local Subdivision 81
- Importing and Preparing a Mesh for Sculpting 84
 - Using Polygroups to Organize Your Mesh 84
- Sculpting a Character Bust 91
 - Adding Geometry Using Mesh Insert 95
 - Adding Geometry to an Existing ZTool 101
- Editing the Mesh in Maya 101
- Working Back in ZBrush 105
 - Adding Details Back to the Imported Mesh 105
 - Refining the Character Bust 107

Chapter 4 ZBrush for Detailing 111

- Form and Details 111
- Alphas 112
 - Alphas and Strokes 116
 - Alphas as Stencils 119
 - ZAppLink Stencils 122
 - Importing Images to Use as Alphas 123
 - Sculpting Alphas in ZBrush 125
- Details and Layers 126
 - Detailing the Stingerhead with Alphas and Stencils 128

Using Stencils for the Eye Wrinkles	130
Wrinkle Dynamics	131
The Bump Viewer Material	138
Another Take on Detailing	141

Chapter 5 Texture Painting 147

UVs in ZBrush	147
The Texture Menus	150
UV Projection Texture Method	152
Image Planes in ZBrush	153
What Is PolyPainting?	154
Painting a Creature Skin	155
Color Theory	156
Making a Custom Spray Brush	158
Blocking in Temperature Zones of the Face	159
Mottling Pass	161
Base Color Washes	163
Temperature Adjustment	163
Projection Master for the Stinger	166
ZAppLink	169
Baking PolyPaint to UV Texture Space	171
ZAppLink Views	172

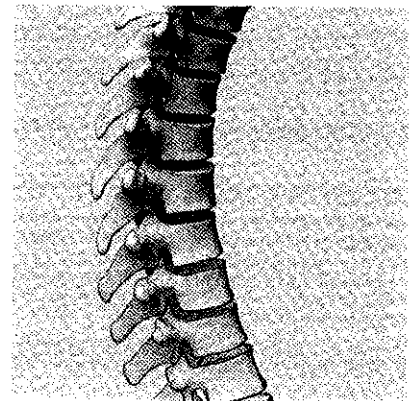
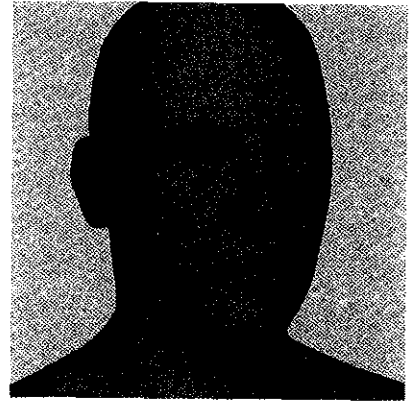

Chapter 6 ZSpheres 175

Introducing ZSpheres	176
Drawing a Simple ZSphere Chain	177
Moving, Scaling, and Rotating ZSpheres and Chains	180
Building a ZSphere Biped	182
Making Hands and Feet	186
Adaptive Skin Controls	187
Adding Edge Loops to the Head	189

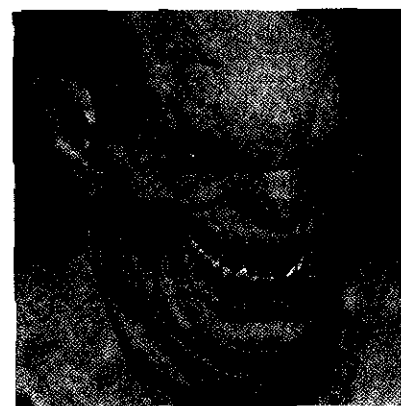
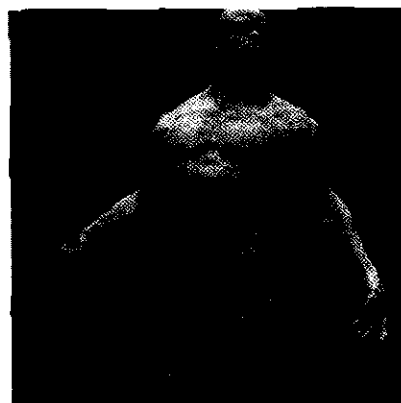
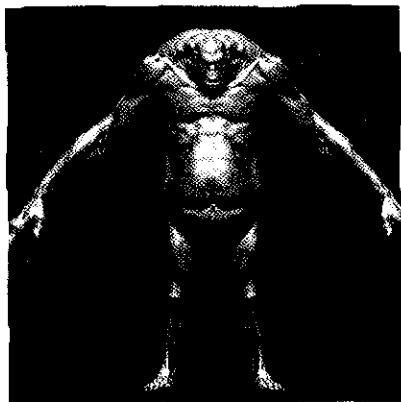

Chapter 7 Transpose, Retopology, and Mesh Extraction 193

Moving and Posing Figures with Transpose 193

The Action Line 194

Topology Masking 197

Posing a Figure 198

Posable Symmetry 202

Transpose Master 202

Retopology 203

Preparing for Remeshing 204

Using the Topology Tools 205

Importing Topology 208

Project All and the ZProject Brush 210

Topology Tools Advanced Applications 211

Building Accessories with Topology Tools and Mesh Extraction 213

Making a Shirt with Mesh Extraction 216

Adding a Rope with ZSphere Subtools 217

Chapter 8 ZBrush Movies and Photoshop Composites 223

ZMovie 223

Recording the Screen 223

Turntable Animations 226

ZBrush to Photoshop 227

Setting Up the Canvas and Placing the Character 227

Creating Render Passes 227

Photoshop Compositing 231

Loading the Skin Image and Adding Shadows 231

Creating Selections with the Masking Layer 232

Creating the Dead Eye and Specular Shine 233

Punching Up the Details 234

Finishing Touches 235

An Alternative Approach to Compositing: The Making of "Fume" 238

Chapter 9 Rendering ZBrush Displacements in Maya 247

- What's a Difference Map? 247
 - Displacement Maps 248
 - Normal Maps 249
- Exporting Your Model from ZBrush 249
 - UVs and Vertex Order 249
- Generating Displacement Maps 253
 - Making 16-Bit Maps 253
 - Processing Displacement Maps for Use in mental ray 258
- Setting Up Your Scene for Displacement 258
 - Setting Up Single 32-Bit Displacement Renders in Maya 259
 - Setting Up Multimap 32-Bit Displacement Renders in Maya 264
 - Setting Up 16-Bit Displacement Renders in Maya 266
- Applying Bump Maps in Maya 267
- Common Problems When Moving into Maya 269
 - Troubleshooting Renders and Artifacts 269

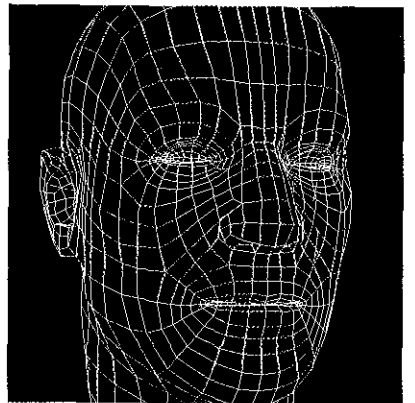
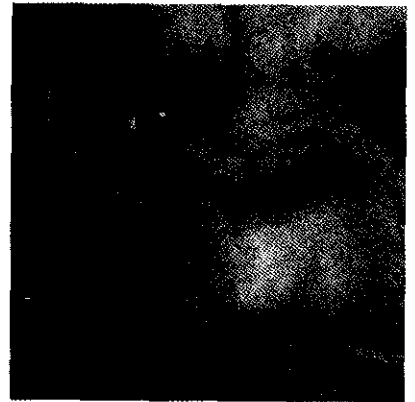

Chapter 10 ZMapper 273

- Normal Maps 273
- ZMapper 275
 - Starting ZMapper and Generating a Normal Map 275
 - The ZMapper Interface 277
 - ZMapper Control Types 278
 - ZMapper Configuration Files 279
 - Using the Render Region Feature 279
- Arbitrary Meshes 280
- Cavity Maps 282
 - Using ZMapper to View UVs 284
- Rendering Normal Maps in Maya 285
 - Maya Normal Map Setup 285
- ZMapper for Blend Shapes 289
- Raycasting Plateaus and Silhouette 291



Chapter 11 ZScripts, Macros, and Interface Customization 295

Contrasting ZScripts and Macros 295

Recording Macros 297

ZScripting Fundamentals 299

Anatomy of ModelViews, a Pop-Up Menu
ZScript 301

Debugging a ZScript 305

Recommended ZScripting References 305

Hotkeys 305

Making Custom Hotkeys 306

Customizing the Interface 306

Setting a Save Hotkey 308

Setting the Interactive Light Hotkey and
Button 309

Making a Custom User Menu 310

Changing Your Default Document 311

Changing the Startup Material 311

Appendix About the Companion DVD 315

What You'll Find on the DVD 315

Chapter Files 315

ZBrush Trial Software 315

System Requirements 316

Using the DVD 316

Troubleshooting 316

Customer Care 317

Index 318