

WONG'S

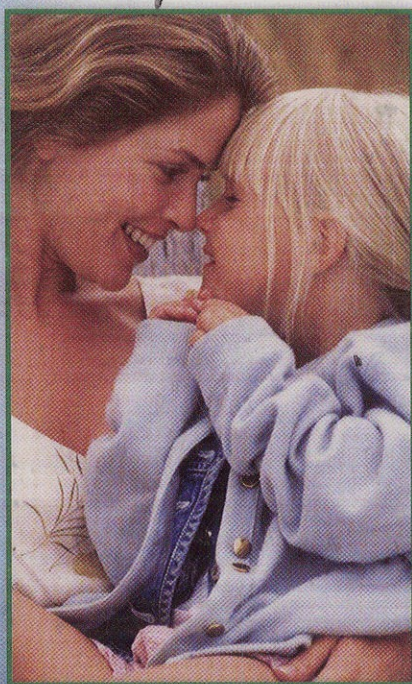
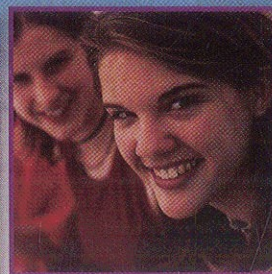
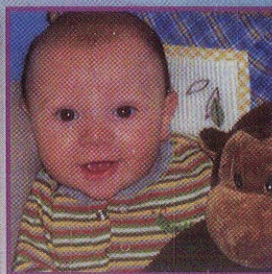
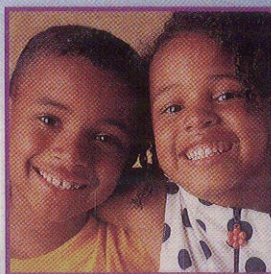

ESSENTIALS *of* PEDIATRIC NURSING

Marilyn J. Hockenberry
David Wilson

**EIGHTH
EDITION**



MOSBY
ELSEVIER

COMPANION
CD
INSIDE

evolve

<http://evolve.elsevier.com>

UNIT ONE

CHILDREN, THEIR FAMILIES, AND THE NURSE, 1

1 Perspectives of Pediatric Nursing, 1

Marilyn J. Hockenberry

Health Care for Children, 2

- Health Promotion, 2
- Nutrition, 2
- Dental Care, 3
- Immunizations, 3

Childhood Health Problems, 3

- Obesity and Type 2 Diabetes, 3
- Childhood Injuries, 3
- Violence, 6
- Substance Abuse, 7
- Mental Health Problems, 8

Mortality, 8

- Infant Mortality, 8
- Childhood Mortality, 9

Morbidity, 10

- Childhood Morbidity, 10

The Art of Pediatric Nursing, 10

- Philosophy of Care, 10
- Family-Centered Care, 10
- Atraumatic Care, 11

Role of the Pediatric Nurse, 11

- Therapeutic Relationship, 11
- Family Advocacy and Caring, 11
- Disease Prevention and Health Promotion, 12
- Health Teaching, 13
- Support and Counseling, 13
- Coordination and Collaboration, 13
- Ethical Decision Making, 13
- Research, 14

Critical Thinking and the Process of Nursing Children and Families, 14

- Critical Thinking, 14
- Evidence-Based Practice, 14
- Nursing Process, 15
 - Assessment, 16
 - Nursing Diagnosis, 16
 - Planning, 17
 - Implementation, 17

- Evaluation, 17
- Documentation, 17

2 Community-Based Nursing Care of the Child and Family, 20

*Christine A. Brosnan and
Sandra L. Upchurch*

Nursing in the Community, 21

Community Concepts, 21

- Community, 21
 - Community Health Nursing, 21
 - Roles and Functions, 21

Demography, 22

Epidemiology, 22

- Distribution of Disease, Injury, or Illness, 22
- Epidemiologic Triangle, 22
- Levels of Prevention, 22
- Screening, 23

Economics, 23

Community Nursing Process, 24

- Community Needs Assessment and Diagnosis, 24
- Community Planning, 25
- Community Implementation, 25
- Community Evaluation, 25

3 Family Influences on Child Health Promotion, 29

Patrick Barrera

General Concepts, 30

- Definition of Family, 30
- Family Theories, 30
 - Family Systems Theory, 30
 - Family Stress Theory, 32
 - Developmental Theory, 32
- Family Nursing Interventions, 32

Family Structure and Function, 33

- Family Structure, 33
 - Traditional Nuclear Family, 33
 - Nuclear Family, 33
 - Blended Family, 33

- Extended Family, 33
- Single-Parent Family, 33
- Binuclear Family, 34
- Polygamous Family, 34
- Communal Family, 34
- Gay/Lesbian Family, 34
- Family Strengths and Functioning Style, 34

Family Roles and Relationships, 35

- Parental Roles, 35
- Role Learning, 35
 - Family Size and Configuration, 35
 - Sibling Interactions, 36
 - Ordinal Position, 37
 - Multiple Births, 37

Parenting, 38

- Motivation for Parenthood, 38
- Preparation for Parenthood, 39
- Transition to Parenthood, 39
 - Parental Factors Affecting Transition to Parenthood, 39
- Parenting Behaviors, 40
 - Parental Styles of Control, 40
- Limit Setting and Discipline, 41
 - Minimizing Misbehavior, 41
 - General Guidelines for Implementing Discipline, 41
 - Types of Discipline, 41



Special Parenting Situations, 43

Parenting the Adopted Child, 43

Issues of Origin, 44

Adolescence, 44

Cross-Racial and International
Adoption, 44

Parenting and Divorce, 45

Impact of Divorce on Children, 45

Custody and Parenting

Partnerships, 47

Single Parenting, 47

Single Fathers, 47

Parenting in Reconstituted

Families, 48

Parenting in Dual-Earner

Families, 48

Working Mothers, 48

Foster Parenting, 48

Accommodating Contemporary

Parenting Situations, 48



4 Social, Cultural, and Religious Influences on Child Health Promotion, 51

Mary C. Hooke

Culture, 52

Social Roles, 52

Self-Esteem and Culture, 53

Subcultural Influences, 53

Ethnicity, 53

Socioeconomic Class, 54

Poverty, 54

Homelessness, 54

Migrant Farmworker Families, 54

Immigrant Children, 55

Religion, 55

Schools, 55

Communities, 55

Peer Cultures, 56

The Child and Family in North
America, 56

Minority-Group Membership, 56

Cultural Shock and Cultural
Competence, 57

Cultural and Religious Influences on Health Care, 58

Susceptibility to Health

Problems, 58

Hereditary Factors, 58

Socioeconomic Factors, 58

Cultural Customs, 59

Cultural Relativism, 60

Relationships with Health Care

Providers, 60

Food Customs, 61

Health Beliefs and Practices, 62

Health Beliefs, 62

Health Practices, 63

Religious Beliefs, 64

Importance of Culture and

Religion to Nurses, 64

5 Developmental Influences on Child Health Promotion, 71

Joy Hesselgrave

Growth and Development, 72

Foundations of Growth and
Development, 72

Stages of Development, 72

Patterns of Growth and

Development, 72

Individual Differences, 74

Biologic Growth and Physical
Development, 74

External Proportions, 74

Biologic Determinants of Growth
and Development, 75

Skeletal Growth and

Maturation, 75

Neurologic Maturation, 76

Lymphoid Tissues, 76

Development of Organ

Systems, 76

Physiologic Changes, 76

Metabolism, 76

Temperature, 77

Sleep and Rest, 77

Temperament, 77

Significance of Temperament, 78

Development of Personality and Mental Function, 78

Theoretic Foundations of
Personality Development, 78

Psychosexual Development
(Freud), 78

Psychosocial Development
(Erikson), 79

Theoretic Foundations of Mental
Development, 80

Cognitive Development
(Piaget), 80

Language Development, 81

Moral Development (Kohlberg), 81

Spiritual Development (Fowler), 81

Development of Self-Concept, 82

Body Image, 82

Self-Esteem, 82

Role of Play in Development, 83

Classification of Play, 83

Content of Play, 83

Social Character of Play, 84

Functions of Play, 85

Sensorimotor Development, 85

Intellectual Development, 85

Socialization, 85

Creativity, 85

Self-Awareness, 85

Therapeutic Value, 85

Moral Value, 85

Toys, 86

Toy Safety, 86

Selected Factors That Influence Development, 86

Heredity, 86

Neuroendocrine Factors, 86

Nutrition, 88

Interpersonal Relationships, 88

Socioeconomic Level, 89

Disease, 89

Environmental Hazards, 89

Stress in Childhood, 89

Coping, 90

Influence of the Mass Media, 90

Reading Materials, 90

Movies, 90

Television, 91

Video Games, 92

Internet, 93

Developmental Assessment, 93

Denver II, 93

Denver II Prescreening

Developmental

Questionnaire, 94

6 **Communication and Physical Assessment of the Child, 97**

Marilyn J. Hockenberry

Guidelines for Communication and Interviewing, 98

- Establishing a Setting for Communication, 98
- Appropriate Introduction, 98
- Assurance of Privacy and Confidentiality, 98
- Computer Privacy and Applications in Nursing, 99
- Telephone Triage and Counseling, 99

Communicating with Families, 99

- Communicating with Parents, 99
 - Encouraging the Parent to Talk, 100
 - Directing the Focus, 100
 - Listening and Cultural Awareness, 100
 - Using Silence, 101
 - Being Empathic, 101
 - Providing Anticipatory Guidance, 101
 - Avoiding Blocks to Communication, 101
- Communicating with Families Through an Interpreter, 101

Communicating with Children, 102

- Communication Related to Development of Thought Processes, 102
- Communication Techniques, 105
 - Play, 105

History Taking, 107

- Performing a Health History, 107
 - Identifying Information, 107
 - Chief Complaint, 107
 - Present Illness, 108
 - History, 108
 - Sexual History, 110
 - Family Medical History, 111
 - Family Structure, 111
 - Psychosocial History, 111
 - Review of Systems, 113

Nutritional Assessment, 113

- Dietary Intake, 113
- Clinical Examination, 115
- Evaluation of Nutritional Assessment, 118

General Approaches Toward

Examining the Child, 118

- Sequence of the Examination, 118
- Preparation of the Child, 118

Physical Examination, 121

- Growth Measurements, 121
 - Growth Charts, 121
 - Length, 122
 - Height, 122
 - Weight, 123
 - Skinfold Thickness and Arm Circumference, 124
 - Head Circumference, 124

Physiologic Measurements, 124

- Temperature, 125
- Pulse, 127
- Respiration, 129
- Blood Pressure, 129

General Appearance, 132

- Skin, 132
 - Accessory Structures, 132

Lymph Nodes, 133

Head and Neck, 133

- Eyes, 134
 - Inspection of External Structures, 134
 - Inspection of Internal Structures, 135
 - Vision Testing, 135

Ears, 137

- Inspection of External Structures, 137
- Inspection of Internal Structures, 138
- Auditory Testing, 140

Nose, 140

- Inspection of External Structures, 140
- Inspection of Internal Structures, 141



Mouth and Throat, 141

- Inspection of Internal Structures, 142

Chest, 143

- Lungs, 144
 - Auscultation, 145

Heart, 145

- Auscultation, 146

Abdomen, 147

- Inspection, 148
- Auscultation, 149
- Palpation, 149

Genitalia, 149

- Male Genitalia, 150
- Female Genitalia, 150

Anus, 151

Back and Extremities, 151

- Spine, 151
- Extremities, 152
- Joints, 152
- Muscles, 153

Neurologic Assessment, 153

- Cerebellar Function, 153
- Reflexes, 153
- Cranial Nerves, 153

7 **Pain Assessment and Management in Children, 158**

Eufemia Jacob

Pain Assessment, 159

- Behavioral Measures, 159
- Physiologic Measures, 161
- Self-Report Measures, 162
- Multidimensional Measures, 164



Pain Assessment in Specific Populations, 165
 Pain in Neonates, 165
 Children with Communication and Cognitive Impairment, 166
 Cultural Issues in Pain Assessment, 171
 Children with Chronic Illness and Complex Pain, 171

Pain Management, 171
 Nonpharmacologic Management, 171

Complementary Pain Medicine, 175
Pharmacologic Management, 175
 Patient-Controlled Analgesia, 178
 Epidural Analgesia, 183
 Transmucosal and Transdermal Analgesia, 184
 Timing of Analgesia, 187
 Monitoring Side Effects, 188
 Evaluation of Effectiveness of Pain Regimen, 189

Painful and Invasive Procedures, 191
Postoperative Pain, 191
Recurrent Headaches in Children, 192
Recurrent Abdominal Pain in Children, 192
Cancer Pain in Children, 193
Pain and Sedation in End-of-Life Care, 194

UNIT THREE

THE NEWBORN, 197

8 Health Promotion of the Newborn and Family, 197

Barbara J. Wheeler

Adjustment to Extrauterine Life, 198

Immediate Adjustments, 198

Respiratory System, 198

Circulatory System, 198

Physiologic Status of Other Systems, 199

Thermoregulation, 199

Hematopoietic System, 199

Fluid and Electrolyte Balance, 199

Gastrointestinal System, 199

Renal System, 200

Integumentary System, 200

Musculoskeletal System, 200

Defenses Against Infection, 200

Endocrine System, 200

Neurologic System, 201

Sensory Functions, 201

Nursing Care of the Newborn and Family, 201

Assessment, 201

Initial Assessment: Apgar Scoring, 201

Clinical Assessment of Gestational Age, 203

Transitional Assessment: Periods of Reactivity, 211

Behavioral Assessment, 213

Assessment of Attachment Behaviors, 215

Physical Assessment, 215

Maintain a Patent Airway, 215

Maintain a Stable Body Temperature, 221

Protect from Infection and Injury, 221

Identification, 221

Eye Care, 222

Vitamin K Administration, 222

Hepatitis B Vaccine

Administration, 222

Newborn Screening for Disease, 223

Universal Newborn Hearing Screening, 223

Bathing, 224

Care of the Umbilicus, 225

Circumcision, 225

Provide Optimal Nutrition, 228

Human Milk, 228

Breastfeeding, 229

Bottle Feeding, 231

Commercially Prepared Formulas, 232

Preparation of Formula, 233

Alternate Milk Products, 233

Feeding Schedules, 233

Feeding Behavior, 234

Promote Parent-Infant Bonding (Attachment), 234

Infant Behavior, 234

Maternal Attachment, 234

Paternal Engagement, 235

Siblings, 236

Multiple Births and Subsequent Children, 237

Prepare for Discharge and Home Care, 237

Brachial Palsy, 246

Phrenic Nerve Paralysis, 247

Common Problems in the Newborn, 247

Erythema Toxicum Neonatorum, 247

Candidiasis, 248

Oral Candidiasis, 248

Herpes, 248

Birthmarks, 249

Nursing Care of the High-Risk Newborn and Family, 250

Identification of High-Risk Newborns, 250

Classification of High-Risk Newborns, 250

Care of High-Risk Newborns, 251

Systematic Assessment, 251

Monitoring Physiologic Data, 252

Respiratory Support, 252

Thermoregulation, 252

Protection from Infection, 254

Hydration, 255

Nutrition, 255

Feeding Resistance, 258

9 Health Problems of Newborns, 243

Debbie Fraser Askin

Birth Injuries, 244

Soft-Tissue Injury, 244

Head Trauma, 244

Caput Succedaneum, 244

Cephalhematoma, 244

Subgaleal Hemorrhage, 245

Fractures, 246

Paralysis, 246

Facial Paralysis, 246

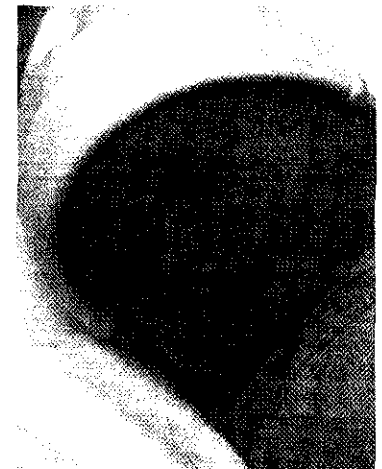



Energy Conservation, 258
Skin Care, 259
Administration of
Medications, 261
Developmental Outcome, 261
Family Support and
Involvement, 264
Facilitating Parent-Infant
Relationships, 265

Discharge Planning and Home
Care, 268
Neonatal Loss, 269

**High Risk Related to
Dysmaturity, 271**
Preterm Infants, 271
Postterm Infants, 273

**High Risk Related to Physiologic
Factors, 274**
Hyperbilirubinemia, 274
Hemolytic Disease of the
Newborn, 281
Blood Incompatibility, 281
Metabolic Complications, 284
Respiratory Distress Syndrome, 284
Respiratory Complications, 288
*Nursing Care Plan: The High-Risk
Infant with Respiratory Distress
Syndrome, 289*
Cardiovascular Complications, 294
Cerebral Complications, 294
Neonatal Seizures, 294

**High Risk Related to Infectious
Processes, 296**
Sepsis, 296
Necrotizing Enterocolitis, 297

**High Risk Related to Maternal
Conditions, 299**
Infants of Diabetic Mothers, 299
Drug-Exposed Infants, 300
Alcohol Exposure, 303
Cocaine Exposure, 303
Methamphetamine Exposure, 304
Marijuana Exposure, 304
Maternal Infections, 305

Congenital Anomalies, 308
Genetic Etiology of Congenital
Anomalies, 309
Chromosomal Abnormalities, 309
Single-Gene Defects, 309
Multifactorial Inheritance, 309
Defects Caused by Chemical
Agents, 309

Inborn Errors of Metabolism, 310
Congenital Hypothyroidism, 311
Phenylketonuria, 313
Galactosemia, 315

**Genetic Evaluation and
Counseling, 316**
Psychologic Aspects of Genetic
Disease, 317

UNIT FOUR

INFANCY, 322

10 Health Promotion of the Infant and Family, 322

David Wilson

Promoting Optimal Growth and Development, 323

Biologic Development, 323
Proportional Changes, 323
Maturation of Systems, 323
Fine Motor Development, 325
Gross Motor Development, 325
Psychosocial Development:
Developing a Sense of Trust
(Erikson), 327
Cognitive Development:
Sensorimotor Phase (Piaget), 327
Development of Body Image, 330
Social Development, 331
Attachment, 331
Language Development, 332
Play, 333
Temperament, 334
Childrearing Practices Related to
Temperament, 335
Coping with Concerns Related to
Normal Growth and
Development, 335
Separation and Stranger Fear, 335
Alternate Child Care
Arrangements, 335

Limit Setting and Discipline, 341
Thumb Sucking and Use of a
Pacifier, 342
Teething, 342
Infant Shoes, 343

Promoting Optimal Health During Infancy, 343

Nutrition, 343
The First 6 Months, 344
The Second 6 Months, 345
Selection and Preparation of Solid
Foods, 345
Introduction of Solid Foods, 346
Weaning, 347
Sleep and Activity, 347
Sleep Problems, 347
Dental Health, 349
Immunizations, 350
Schedule for Immunizations, 350
Recommendations for Routine
Immunizations, 351
Recommendations for Selected
Immunizations, 359
Reactions, 359
Contraindications and
Precautions, 359
Administration, 359
Injury Prevention, 365
Aspiration of Foreign Objects, 365

Suffocation, 368
Motor Vehicle Injuries, 369
Falls, 370
Poisoning, 370
Burns, 371
Drowning, 372
Bodily Damage, 372
Nurse's Role in Injury
Prevention, 372
Anticipatory Guidance—Care of
Families, 374





11 Health Problems of Infants, 377

David Wilson

- Nutritional Disorders, 378**
 - Vitamin Imbalances, 378
 - Complementary and Alternative Medicine, 379
 - Mineral Imbalances, 379
 - Vegetarian Diets, 379
 - Nursing Care Management, 380
 - Protein-Energy Malnutrition, 381
 - Kwashiorkor, 383
 - Marasmus, 383
 - Food Sensitivity, 384
 - Cow's Milk Allergy, 386
 - Lactose Intolerance, 387

- Feeding Difficulties, 395**
 - Regurgitation and "Spitting Up," 395
 - Paroxysmal Abdominal Pain (Colic), 395
 - Growth Failure (Failure to Thrive), 396
- Positional Plagiocephaly, 400**
- Disorders of Unknown Etiology, 401**
 - Sudden Infant Death Syndrome, 401
 - Apnea and Apparent Life-Threatening Event, 404

UNIT FIVE

EARLY CHILDHOOD, 409

12 Health Promotion of the Toddler and Family, 409

David Wilson

- Promoting Optimal Growth and Development, 410**
 - Biologic Development, 410
 - Proportional Changes, 410
 - Sensory Changes, 410
 - Maturation of Systems, 410
 - Gross and Fine Motor Development, 411
 - Psychosocial Development, 411
 - Developing a Sense of Autonomy (Erikson), 411
 - Cognitive Development:
 - Sensorimotor and Preoperational Phase (Piaget), 412
 - Spiritual Development, 413
 - Development of Body Image, 414
 - Development of Gender Identity, 415
 - Social Development, 415
 - Language, 415
 - Personal-Social Behavior, 416
 - Play, 416
 - Coping with Concerns Related to Normal Growth and Development, 417
 - Toilet Training, 417
 - Sibling Rivalry, 420
 - Temper Tantrums, 421
 - Negativism, 421
 - Regression, 422
- Promoting Optimal Health During Toddlerhood, 422**
 - Nutrition, 422
 - Nutritional Counseling, 422
 - Dietary Guidelines, 423

- Sleep and Activity, 424
- Dental Health, 424
 - Regular Dental Examinations, 424
 - Removal of Plaque, 424
 - Fluoride, 425
 - Low-Cariogenic Diet, 426
- Injury Prevention, 426
 - Motor Vehicle Injuries, 428
 - Drowning, 431
 - Burns, 431
 - Poisoning, 432
 - Falls, 433
 - Aspiration and Suffocation, 433
 - Bodily Damage, 433
 - Terrorism and Violence, 434
- Anticipatory Guidance—Care of Families, 434

13 Health Promotion of the Preschooler and Family, 437

Rebecca A. Monroe

- Promoting Optimal Growth and Development, 438**
 - Biologic Development, 438
 - Gross and Fine Motor Skills, 438
 - Psychosocial Development, 438
 - Developing a Sense of Initiative (Erikson), 438
 - Cognitive Development, 439
 - Preoperational Phase (Piaget), 439
 - Moral Development, 439
 - Preconventional or Premoral Level (Kohlberg), 439
 - Spiritual Development, 439
 - Development of Body Image, 440
 - Development of Sexuality, 440
 - Social Development, 440
 - Language, 440
 - Personal-Social Behavior, 440
 - Play, 441
 - Coping with Concerns Related to Normal Growth and Development, 442
 - Preschool and Kindergarten Experience, 442
 - Sex Education, 443
 - Fears, 446
 - Stress, 446
 - Aggression, 447
 - Speech Problems, 447
- Promoting Optimal Health During the Preschool Years, 447**
 - Nutrition, 447
 - Sleep and Activity, 448
 - Sleep Problems, 449



Dental Health, 450
Injury Prevention, 450
Anticipatory Guidance—Care
of Families, 450

14 Health Problems of Toddlers and Preschoolers, 452

*David Wilson, Lisa Creamer,
and Faye Blair*

Infectious Disorders, 453
Communicable Diseases, 453
Conjunctivitis, 464
Stomatitis, 465

Intestinal Parasitic Diseases, 466
General Nursing Care
Management, 466
Giardiasis, 466
Enterobiasis (Pinworms), 468

Ingestion of Injurious Agents, 469
Principles of Emergency
Treatment, 470
Assessment, 473
Gastric Decontamination, 473
Prevention of Recurrence, 474

Heavy Metal Poisoning, 475
Lead Poisoning, 475
Causes of Lead Poisoning, 476
Screening for Lead Poisoning, 478

Child Maltreatment, 480
Child Neglect, 480
Types of Neglect, 480
Emotional Abuse, 480
Physical Abuse, 480
Shaken Baby Syndrome, 481
Munchausen Syndrome
by Proxy, 481
Factors Predisposing to Physical
Abuse, 481

Sexual Abuse, 482
Characteristics of Abusers
and Victims, 482
Initiation and Perpetuation
of Sexual Abuse, 482

**Nursing Care of the Maltreated
Child, 483**
Caregiver-Child Interaction, 485
History and Interview, 485
Physical Assessment, 486
*Nursing Care Plan: The Child Who
Is Maltreated, 489*



UNIT SIX

MIDDLE CHILDHOOD AND ADOLESCENCE, 492

15 Health Promotion of the School-Age Child and Family, 492

Cheryl C. Rodgers

**Promoting Optimal Growth and
Development, 493**
Biologic Development, 493
Proportional Changes, 493
Maturation of Systems, 493
Prepubescence, 494
Psychosocial Development:
Developing a Sense of Industry
(Erikson), 494
Cognitive Development
(Piaget), 495
Moral Development
(Kohlberg), 495
Spiritual Development, 496
Social Development, 497
Social Relationships and
Cooperation, 497
Relationships with Families, 498
Play, 498
Developing a Self-Concept, 499
Developing a Body Image, 500
Coping with Concerns Related to
Normal Growth and
Development, 500

School Experience, 500
Latchkey Children, 500
Limit Setting and Discipline, 501
Dishonest Behavior, 501
Stress and Fear, 504

**Promoting Optimal Health During
the School Years, 504**
Nutrition, 504
Sleep and Rest, 505
Exercise and Activity, 505
Sports, 505
Acquisition of Skills, 506
Dental Health, 506
Dental Problems, 506
Sex Education, 507
Nurse's Role in Sex Education, 507
School Health, 508
Injury Prevention, 508
Anticipatory Guidance—Care
of Families, 509

16 Health Promotion of the Adolescent and Family, 513

Linda M. Kollar

**Promoting Optimal Growth and
Development, 514**

Biologic Development, 514
Hormonal Changes of
Puberty, 514
Sexual Maturation, 515
Physical Growth, 515
Physiologic Changes, 518
Psychosocial Development:
Developing a Sense of Identity
(Erikson), 518
Cognitive Development
(Piaget), 519



Moral Development (Kohlberg), 519
 Spiritual Development, 520
 Social Development, 520
 Relationships with Parents, 520
 Relationships with Peers, 520
 Interests and Activities, 521
 Adolescent Sexuality, 522
 Development of Self-Concept and Body Image, 523
 Responses to Puberty, 524

Promoting Optimal Health During Adolescence, 524
 Immunizations, 526
 Nutrition, 526
 Eating Habits and Behavior, 527
 Sleep and Rest, 528
 Exercise and Activity, 528
 Dental Health, 528
 Personal Care, 528
 Vision, 528
 Hearing, 529
 Posture, 529
 Body Art, 529
 Tanning, 529
 Stress Reduction, 529
 Sexuality Education and Guidance, 530
 Injury Prevention, 531
 Motor Vehicle-Related Injuries, 532
 Firearms, 532
 Sports Injuries, 532
 Anticipatory Guidance—Care of Families, 532

17 Health Problems of School-Age Children and Adolescents, 536

Linda M. Kollar and David Wilson

Problems Related to Elimination, 537
 Enuresis, 537
 Encopresis, 538

Health Problems Related to Sports Participation, 538
 Overuse Syndromes, 538
 Stress Fractures, 539
 Nurse's Role in Sports for Children and Adolescents, 539

Altered Growth and Maturation, 540
 Sex Chromosome Disorders, 540
 Turner Syndrome, 540
 Klinefelter Syndrome, 540



Disorders Related to the Reproductive System, 541
 Amenorrhea, 541
 Dysmenorrhea, 541
 Vaginitis, 542
 Disorders of the Male Reproductive System, 542
 Gynecomastia, 543

Health Problems Related to Sexuality, 543
 Adolescent Pregnancy, 543
 Contraception, 544
 Sexually Transmitted Diseases, 547
 Pelvic Inflammatory Disease, 547
 Sexual Assault (Rape), 549
 Rape Trauma Syndrome, 550

Eating Disorders, 551
 Obesity, 551
 Anorexia Nervosa and Bulimia Nervosa, 556

Disorders with Behavioral Components, 559
 Attention Deficit Hyperactivity Disorder and Learning Disability, 559
 Posttraumatic Stress Disorder, 562
 School Phobia, 562
 Recurrent Abdominal Pain, 562
 Conversion Reaction, 563
 Childhood Depression, 563
 Childhood Schizophrenia, 564

Serious Health Problems of Later Childhood and Adolescence, 564
 Substance Abuse, 564
 Motivation, 564
 Types of Drugs Abused, 565
 Suicide, 568
 Methods, 569
 Motivation, 570

UNIT SEVEN

THE CHILD AND FAMILY WITH SPECIAL NEEDS, 574

18 Chronic Illness, Disability, or End-of-Life Care for the Child and Family, 574

Angela M. Ethier

Perspectives on the Care of Children with Special Needs, 575
 Scope of the Problem, 575
 Trends in Care, 575
 Developmental Focus, 575
 Family-Centered Care, 576
 Family-Health Care Provider Communication, 576
 Establishing Therapeutic Relationships, 576

The Role of Culture in Family-Centered Care, 577
 Shared Decision Making, 577
 Normalization, 577
 Managed Care, 578

The Family of the Child with Special Needs, 578

Impact of the Child's Chronic Illness or Disability, 578
 Parents, 579
 Siblings, 580
 Coping with Ongoing Stress and Periodic Crises, 581
 Concurrent Stresses Within the Family, 581

Coping Mechanisms, 581
 Parental Empowerment, 581
 Assisting Family Members in Managing Their Feelings, 581
 Shock and Denial, 582
 Adjustment, 582
 Reintegration and Acknowledgment, 582
 Establishing a Support System, 583

The Child with Special Needs, 583
 Developmental Aspects, 583
 Coping Mechanisms, 584
 Hopefulness, 584
 Health Education and Self-Care, 584



- Responses to Parental Behavior, 585
- Type of Illness or Disability, 585
- Nursing Care of the Family and Child with Special Needs, 585**
 - Assessment, 585
 - Provide Support at the Time of Diagnosis, 586
 - Support Family's Coping Methods, 587
 - Parents, 587
 - Parent-to-Parent Support, 589
 - Advocate for Empowerment, 589
 - The Child, 589
 - Siblings, 590
 - Educate About the Disorder and General Health Care, 590
 - Activities of Daily Living, 590
 - Safe Transportation, 591
 - Primary Health Care, 591
 - Promote Normal Development, 591
 - Early Childhood, 591
 - School Age, 593
 - Adolescence, 594
 - Establish Realistic Future Goals, 594
- Perspectives on the Care of Children at the End of Life, 595**
 - Principles of Palliative Care, 595

- Decision Making at the End of Life, 595
 - Ethical Considerations in End-of-Life Decision Making, 595
 - Physician-Health Care Team Decision Making, 596
 - Parental Decision Making, 597
 - The Dying Child, 597
 - Treatment Options for Terminally Ill Children, 599

Nursing Care of the Child and Family at the End of Life, 600

- Nursing Care Plan: The Child Who Is Terminally Ill or Dying, 600*
- Fear of Pain and Suffering, 600
 - Pain and Symptom Management, 602
 - Parents' and Siblings' Need for Education and Support, 603
- Fear of Dying Alone or of Not Being Present When the Child Dies, 603
- Fear of Actual Death, 603
 - Home Deaths, 603
 - Hospital Deaths, 604
- Organ or Tissue Donation and Autopsy, 605
- Grief and Mourning, 605
 - Parental Grief, 606
 - Sibling Grief, 606
- Nurses' Reactions to Caring for Dying Children, 607

19 Impact of Cognitive or Sensory Impairment on the Child and Family, 610

Rosalind Bryant

- Cognitive Impairment, 611**
 - General Concepts, 611
 - Nursing Care of Children with Impaired Cognitive Function, 612*
 - Nursing Care Plan: The Child with Impaired Cognitive Function, 614*
 - Down Syndrome, 619
 - Fragile X Syndrome, 622

- Sensory Impairment, 623**
 - Hearing Impairment, 623
 - Visual Impairment, 628
 - Deaf-Blind Children, 633
 - Retinoblastoma, 633
 - Autism Spectrum Disorders, 635

20 Family-Centered Home Care, 641

Marilyn J. Hockenberry

- General Concepts of Home Care, 642**
 - Home Care Trends, 642
 - Effective Home Care, 643
 - Discharge Planning and Selection of a Home Care Agency, 644
 - Care Coordination (Case Management), 646
 - Role of the Nurse, Training, and Standards of Care, 647
- Family-Centered Home Care, 648**
 - Diversity in Home Care, 648
 - Parent-Professional Collaboration, 649
 - The Nursing Process, 650
 - Promotion of Optimum Development, Self-Care, and Education, 651
 - Safety Issues in the Home, 653
 - Family-to-Family Support, 654



UNIT EIGHT

IMPACT OF HOSPITALIZATION ON THE CHILD AND FAMILY, 658

21 Family-Centered Care of the Child During Illness and Hospitalization, 658

Jennifer Sanders

- Stressors of Hospitalization and Children's Reactions, 659**

- Separation Anxiety, 659
 - Early Childhood, 661
 - Later Childhood and Adolescence, 661
- Loss of Control, 661
 - Infants, 661
 - Toddlers, 662

- Preschoolers, 662
- School-Age Children, 662
- Adolescents, 662
- Effects of Hospitalization on the Child, 663**
 - Individual Risk Factors, 663
 - Beneficial Effects of Hospitalization, 664



Stressors and Reactions of the Family of the Child Who Is Hospitalized, 664

- Parental Reactions, 664
- Sibling Reactions, 664
- Altered Family Roles, 664

Nursing Care of the Child Who Is Hospitalized, 664

- Preparation for Hospitalization, 664
 - Admission Assessment, 665
 - Preparing Child for Admission, 665
- Nursing Interventions, 668
 - Preventing or Minimizing Separation, 668
 - Minimizing Loss of Control, 670
 - Preventing or Minimizing Fear of Bodily Injury, 672
 - Providing Developmentally Appropriate Activities, 672
 - Providing Opportunities for Play and Expressive Activities, 673
 - Maximizing Potential Benefits of Hospitalization, 675

Nursing Care of the Family, 676

- Supporting Family Members, 676
- Providing Information, 677
- Encouraging Parent Participation, 677
- Preparing for Discharge and Home Care, 678

Care of the Child and Family in Special Hospital Situations, 679

- Ambulatory or Outpatient Setting, 679
- Isolation, 680
- Emergency Admission, 680
- Intensive Care Unit, 681

22 Pediatric Variations of Nursing Interventions, 686

Terri L. Brown

General Concepts Related to Pediatric Procedures, 687

- Informed Consent, 687
 - Requirements for Obtaining Informed Consent, 687
 - Eligibility for Giving Informed Consent, 689
- Preparation for Diagnostic and Therapeutic Procedures, 689
 - Psychologic Preparation, 689
 - Performance of the Procedure, 693
 - Postprocedural Support, 694
 - Use of Play in Procedures, 694
- Surgical Procedures, 694
 - Preoperative Care, 694
 - Postoperative Care, 697
- Compliance, 698
 - Compliance Strategies, 699

General Hygiene and Care, 700

- Maintaining Healthy Skin, 700
- Bathing, 701
- Oral Hygiene, 701
- Hair Care, 702
- Feeding the Sick Child, 702
- Controlling Elevated Temperatures, 702
 - Fever, 703
 - Hyperthermia, 704
- Family Teaching and Home Care, 704

Safety, 705

- Environmental Factors, 705
 - Toy Safety, 705
 - Preventing Falls, 706
- Infection Control, 706
- Transporting Infants and Children, 708



- Restraining Methods and Therapeutic Holding, 708
 - Jacket Restraint, 709
 - Mummy Restraint or Swaddle, 709
 - Arm and Leg Restraints, 709
 - Elbow Restraint, 710
- Positioning for Procedures, 710
 - Femoral Venipuncture, 710
 - Extremity Venipuncture, 710
 - Lumbar Puncture, 710
 - Bone Marrow Aspiration or Biopsy, 711

Collection of Specimens, 711

- Urine Specimens, 711
 - Clean-Catch Specimens, 712
 - Twenty-Four-Hour Collection, 712
 - Bladder Catheterization and Other Techniques, 713
- Stool Specimens, 715
- Blood Specimens, 715
- Respiratory Secretion Specimens, 717

Administration of Medication, 717

- Determination of Drug Dosage, 717
 - Checking Dosage, 718
 - Identification, 718
- Oral Administration, 718
 - Preparation, 718
 - Administration, 719
- Intramuscular Administration, 719
 - Selecting the Syringe and Needle, 719
 - Determining the Site, 720
 - Administration, 720
- Subcutaneous and Intradermal Administration, 723
- Intravenous Administration, 725
 - Peripheral Intermittent Infusion Device, 725
 - Central Venous Access Device, 725
- Nasogastric, Orogastric, or Gastrostomy Administration, 730
- Rectal Administration, 730
- Optic, Otic, and Nasal Administration, 730
- Family Teaching and Home Care, 731

Maintaining Fluid Balance, 732

- Measurement of Intake and Output, 732
 - Special Needs When the Child Is NPO, 732
- Parenteral Fluid Therapy, 733
 - Site and Equipment, 733
 - Safety Catheters and Needleless Systems, 734
 - Infusion Pumps, 735
 - Securement of a Peripheral Intravenous Line, 735

Removal of a Peripheral
Intravenous Line, 737
Complications, 738

**Procedures for Maintaining
Respiratory Function, 738**

Inhalation Therapy, 738
Oxygen Therapy, 738
Monitoring Oxygen Therapy, 739
Aerosol Therapy, 740
Bronchial (Postural) Drainage, 741
Chest Physical Therapy, 741

Artificial Ventilation, 741
Artificial Airways, 741
Tracheostomy, 741

**Procedures Related to Alternative
Feeding Techniques, 745**

Gavage Feeding, 745
Gastrostomy Feeding, 746
Nasoduodenal and Nasojejunal
Tubes, 749

Total Parenteral Nutrition, 749
Family Teaching and Home
Care, 750

**Procedures Related to
Elimination, 750**

Enema, 750
Ostomies, 750
Family Teaching and Home
Care, 751

UNIT NINE

THE CHILD WITH PROBLEMS RELATED TO THE TRANSFER OF OXYGEN AND NUTRIENTS, 754

23 The Child with Respiratory Dysfunction, 754

David Wilson

Respiratory Infection, 755

*Nursing Care Plan: The Child with
Acute Respiratory Tract
Infection, 759*

**Upper Respiratory Tract
Infections, 759**

Nasopharyngitis, 759
Pharyngitis, 762
Tonsillitis, 763
Influenza, 764
Otitis Media, 765
Infectious Mononucleosis, 768

Croup Syndromes, 769

Acute Epiglottitis, 769
Acute Laryngitis, 770
Acute
Laryngotracheobronchitis, 770
Acute Spasmodic Laryngitis, 771
Bacterial Tracheitis, 772

Infections of the Lower Airways, 772

Bronchitis, 773
Respiratory Syncytial Virus and
Bronchiolitis, 773
Pneumonias, 774
Viral Pneumonia, 775
Primary Atypical Pneumonia, 775
Severe Acute Respiratory
Syndrome, 775
Avian Influenza Virus, 775
Bacterial Pneumonia, 776

**Other Infections of the Respiratory
Tract, 777**

Pertussis (Whooping Cough), 777
Tuberculosis, 777

**Pulmonary Dysfunction Caused by
Noninfectious Irritants, 780**

Foreign Body Aspiration, 780
Aspiration Pneumonia, 781
Acute Respiratory Distress
Syndrome/Acute Lung Injury, 781
Smoke Inhalation Injury, 782
Environmental Tobacco Smoke
Exposure, 783

**Long-Term Respiratory
Dysfunction, 783**

Asthma, 783
*Nursing Care Plan: The Child with
Asthma, 792*
Cystic Fibrosis, 795
Obstructive Sleep-Disordered
Breathing, 803

Respiratory Emergency, 803

Respiratory Failure, 803
Cardiopulmonary
Resuscitation, 804
Resuscitation Procedure, 805
Airway Obstruction, 809
Infants, 809
Children, 809

24 The Child with Gastrointestinal Dysfunction, 813

Marsha L. Ellett

Gastrointestinal Dysfunction, 814

Dehydration, 814
Water Balance in Infants, 814
Types of Dehydration, 815

Disorders of Motility, 817

Diarrhea, 817
Constipation, 823
Newborn Period, 824
Infancy, 824
Childhood, 824
Hirschsprung Disease, 825
Vomiting, 826
Gastroesophageal Reflux, 827

**Functional Abdominal Pain
Disorders, 829**

Inflammatory Disorders, 829

Acute Appendicitis, 829
*Nursing Care Plan: The Child with
Appendicitis, 831*
Meckel Diverticulum, 831
Inflammatory Bowel Disease, 833
Peptic Ulcer Disease, 836

Hepatic Disorders, 838

Acute Hepatitis, 838
Cirrhosis, 841
Biliary Atresia, 842





Structural Defects, 843
Cleft Lip or Cleft Palate, 843
Esophageal Atresia with
Tracheoesophageal Fistula, 846
Hernias, 849

Obstructive Disorders, 849
Hypertrophic Pyloric Stenosis, 849
Intussusception, 852

Malrotation and Volvulus, 853
Anorectal Malformations, 854

Malabsorption Syndromes, 855
Celiac Disease, 855
Short-Bowel Syndrome, 856

UNIT TEN

THE CHILD WITH PROBLEMS RELATED TO THE PRODUCTION AND CIRCULATION OF BLOOD, 861

25 The Child with Cardiovascular Dysfunction, 861

Patricia O'Brien and
Annette L. Baker

Cardiovascular Dysfunction, 862

History and Physical
Examination, 862

Congenital Heart Disease, 865

Circulatory Changes at Birth, 866
Altered Hemodynamics, 866
Classification of Defects, 866
Defects with Increased Pulmonary
Blood Flow, 867
Obstructive Defects, 867
Defects with Decreased Pulmonary
Blood Flow, 867
Mixed Defects, 870

Clinical Consequences of Congenital Heart Disease, 876

Congestive Heart Failure, 876
*Nursing Care Plan: The Child with
Congestive Heart Failure
(CHF), 880*
Hypoxemia, 884

Nursing Care of the Family and Child with Congenital Heart Disease, 886

Help Family Adjust to the
Disorder, 886
Educate Family About the
Disorder, 887
Help Families Manage the Illness
at Home, 887
Prepare Child and Family for
Invasive Procedures, 888

Provide Postoperative Care, 889
Observe Vital Signs, 889
Maintain Respiratory Status, 890
Monitor Fluids, 890
Provide Rest and Progressive
Activity, 890
Provide Comfort and Emotional
Support, 891
Plan for Discharge and Home
Care, 891

Acquired Cardiovascular Disorders, 891

Bacterial (Infective)
Endocarditis, 891
Rheumatic Fever, 893
Hyperlipidemia
(Hypercholesterolemia), 894
Cardiac Dysrhythmias, 896
Pulmonary Artery
Hypertension, 897
Cardiomyopathy, 898

Heart Transplantation, 899

Vascular Dysfunction, 899

Systemic Hypertension, 899
Kawasaki Disease (Mucocutaneous
Lymph Node Syndrome), 901
Shock, 902
Anaphylaxis, 904
Septic Shock, 906
Toxic Shock Syndrome, 907

26 The Child with Hematologic or Immunologic Dysfunction, 911

Rosalind Bryant

Hematologic and Immunologic Dysfunction, 912

Red Blood Cell Disorders, 912

Anemia, 912
Classification, 912
Consequences of Anemia, 912
Iron Deficiency Anemia, 915
Sickle Cell Anemia, 916
 β -Thalassemia (Cooley
Anemia), 923
Aplastic Anemia, 924

Defects in Hemostasis, 925

Hemophilia, 925





- Idiopathic Thrombocytopenic Purpura, 927
- Disseminated Intravascular Coagulation, 929
- Epistaxis (Nosebleeding), 929
- Neoplastic Disorders, 930**
- Leukemias, 930**
- Prognosis, 931
- Late Effects of Treatment, 932
- Nursing Care Plan: The Child with Cancer, 932*
- Lymphomas, 937**
- Hodgkin Disease, 937
- Non-Hodgkin Lymphoma, 939
- Immunologic Deficiency Disorders, 939**
- Human Immunodeficiency Virus Infection and Acquired Immunodeficiency Syndrome, 939
- Severe Combined Immunodeficiency Disease, 943
- Wiskott-Aldrich Syndrome, 943
- Technologic Management of Hematologic and Immunologic Disorders, 943**
- Blood Transfusion Therapy, 943
- Hematopoietic Stem Cell Transplantation, 945
- Apheresis, 946

UNIT ELEVEN

THE CHILD WITH A DISTURBANCE OF REGULATORY MECHANISMS, 949

27 The Child with Genitourinary Dysfunction, 949

Barbara A. Montagnino and Patricia A. Ring

- Genitourinary Dysfunction, 950**
- Genitourinary Tract Disorders and Defects, 950**
- Urinary Tract Infection, 950
- Obstructive Uropathy, 956
- External Defects, 957
- Psychologic Problems Related to Genital Surgery, 957
- Glomerular Disease, 958**
- Nephrotic Syndrome, 958
- Acute Glomerulonephritis, 961
- Miscellaneous Renal Disorders, 962**
- Hemolytic Uremic Syndrome, 962
- Wilms Tumor, 963
- Renal Failure, 965**
- Acute Renal Failure, 965
- Nursing Care Plan: The Child with Acute Renal Dysfunction, 967*
- Chronic Renal Failure, 967
- Technologic Management of Renal Failure, 970**
- Dialysis, 970
- Transplantation, 971
- 28 The Child with Cerebral Dysfunction, 974**
- Marilyn J. Hockenberry*
- Cerebral Dysfunction, 975**
- General Aspects, 975

- Increased Intracranial Pressure, 975
- Altered States of Consciousness, 976
- Levels of Consciousness, 976
- Coma Assessment, 976
- Neurologic Examination, 977
- Vital Signs, 977
- Skin, 977
- Eyes, 977
- Motor Function, 978
- Posturing, 979
- Reflexes, 979
- Special Diagnostic Procedures, 979
- Nursing Care of the Unconscious Child, 981**
- Respiratory Management, 982
- Intracranial Pressure Monitoring, 982
- Nursing Activities, 983
- Suctioning, 984
- Nutrition and Hydration, 984
- Altered Pituitary Secretion, 984
- Medications, 984
- Thermoregulation, 984
- Elimination, 984
- Hygienic Care, 985
- Positioning and Exercise, 985
- Stimulation, 985
- Regaining Consciousness, 985
- Family Support, 985
- Cerebral Trauma, 986**
- Head Injury, 986
- Near-Drowning, 993
- Nervous System Tumors, 995**
- Brain Tumors, 995
- Neuroblastoma, 997
- Intracranial Infections, 998**
- Bacterial Meningitis, 998
- Nonbacterial (Aseptic) Meningitis, 1002
- Encephalitis, 1002
- Rabies, 1003
- Reye Syndrome, 1004
- Seizure Disorders, 1005**
- Epilepsy, 1005
- Nursing Care Plan: The Child with Seizure Disorder, 1011*
- Febrile Seizures, 1016
- Cerebral Malformations, 1016**
- Cranial Deformities, 1016
- Hydrocephalus, 1017





29 The Child with Endocrine Dysfunction, 1023

Marilyn J. Hockenberry

Disorders of Pituitary Function, 1024

- Hypopituitarism, 1024
- Pituitary Hyperfunction, 1029
- Precocious Puberty, 1029
- Diabetes Insipidus, 1030
- Syndrome of Inappropriate Antidiuretic Hormone, 1031

Disorders of Thyroid Function, 1032

- Juvenile Hypothyroidism, 1032
- Goiter, 1033
- Lymphocytic Thyroiditis, 1033
- Hyperthyroidism, 1034

Disorders of Parathyroid Function, 1035

- Hypoparathyroidism, 1035
- Hyperparathyroidism, 1036

Disorders of Adrenal Function, 1037

- Acute Adrenocortical Insufficiency, 1037
- Chronic Adrenocortical Insufficiency (Addison Disease), 1038
- Cushing Syndrome, 1039
- Congenital Adrenal Hyperplasia, 1040
- Pheochromocytoma, 1042

Disorders of Pancreatic Hormone Secretion: Diabetes Mellitus, 1042

- Nursing Care Plan: The Child with Diabetes Mellitus, 1052*

30 The Child with Integumentary Dysfunction, 1060

Shannon Stone McCord, Rose U. Baker, and Mary A. Mondozi

Integumentary Dysfunction, 1061

- Skin Lesions, 1061
 - Skin of Younger Children, 1061
- Wounds, 1062
 - Epidermal Injuries, 1062
 - Injury to Deeper Tissues, 1062
 - Process of Wound Healing, 1062
 - Factors That Influence Healing, 1065
- General Therapeutic Management, 1065
 - Dressings, 1067
 - Topical Therapy, 1067
 - Systemic Therapy, 1067
- Nursing Care Management, 1067
 - Wound Care, 1068
 - Relief of Symptoms, 1068
 - Topical Therapy, 1068

Home Care and Family Support, 1069

Infections of the Skin, 1069

- Bacterial Infections, 1069
- Viral Infections, 1071
- Dermatophytoses (Fungal Infections), 1071
- Systemic Mycotic (Fungal) Infections, 1072

Skin Disorders Related to Chemical or Physical Contacts, 1074

- Contact Dermatitis, 1074
- Poison Ivy, Oak, and Sumac, 1075
- Drug Reactions, 1076
- Foreign Bodies, 1076

Skin Disorders Related to Animal Contacts, 1076

- Arthropod Bites and Stings, 1076
- Scabies, 1079
- Pediculosis Capitis, 1079
- Rickettsial Diseases, 1082
- Lyme Disease, 1082
- Mammal Bites and Scratches, 1083
- Pet and Wild Animal Bites, 1083
- Human Bites, 1083
- Cat Scratch Disease, 1083

Miscellaneous Skin Disorders, 1084

- Skin Disorders Associated with Specific Age-Groups, 1084
 - Diaper Dermatitis, 1084
 - Atopic Dermatitis (Eczema), 1086
 - Seborrheic Dermatitis, 1089
 - Acne, 1089

Thermal Injury, 1091

- Burns, 1091
- Sunburn, 1103
- Cold Injury, 1103

UNIT TWELVE

THE CHILD WITH A PROBLEM THAT INTERFERES WITH PHYSICAL MOBILITY, 1106

31 The Child with Musculoskeletal or Articular Dysfunction, 1106

David Wilson, Martha R. Curry, and Marilyn J. Hockenberry

The Immobilized Child, 1107

- Immobilization, 1107
 - Physiologic Effects of Immobilization, 1107
 - Psychologic Effects of Immobilization, 1108
 - Effect on Families, 1109

Traumatic Injury, 1110

- Soft-Tissue Injury, 1110
 - Contusions, 1110

Dislocations, 1111

Sprains, 1111

Strains, 1112

Fractures, 1112

Epiphyseal (or Physeal) Injuries, 1112

Types of Fractures, 1112

Bone Healing and Remodeling, 1113

The Child in a Cast, 1115

The Cast, 1115

The Child in Traction, 1117

- Purposes of Traction, 1117
- Types of Traction (General), 1118
- Upper Extremity Traction, 1118
- Lower Extremity Traction, 1118
- Cervical Traction, 1119

Distraction, 1121

External Fixation, 1121

Amputation, 1121

Congenital Defects, 1122

- Developmental Dysplasia of the Hip, 1122
- Congenital Clubfoot, 1125
- Metatarsus Adductus (Varus), 1126
- Skeletal Limb Deficiency, 1127
- Osteogenesis Imperfecta, 1127

Acquired Defects, 1128

- Legg-Calvé-Perthes Disease, 1128
- Slipped Capital Femoral Epiphysis, 1130
- Kyphosis and Lordosis, 1130
- Idiopathic Scoliosis, 1130



Infections of Bones and Joints, 1134

- Osteomyelitis, 1134
- Septic Arthritis, 1135
- Skeletal Tuberculosis, 1135

Bone and Soft-Tissue Tumors, 1136

- General Concepts: Bone Tumors, 1136
- Osteosarcoma, 1136
- Ewing Sarcoma (Primitive Neuroectodermal Tumor), 1137
- Rhabdomyosarcoma, 1138

Disorders of Joints, 1139

- Juvenile Idiopathic Arthritis (Juvenile Rheumatoid Arthritis), 1139
- Systemic Lupus Erythematosus, 1142

32 The Child with Neuromuscular or Muscular Dysfunction, 1145

David Wilson

-
- Congenital Neuromuscular or Muscular Disorders, 1146
 - Cerebral Palsy, 1146

Nursing Care Plan: The Child with Cerebral Palsy, 1151

- Spina Bifida (Myelomeningocele), 1154
- Latex Allergy, 1159
- Spinal Muscular Atrophy, Type 1 (Werdnig-Hoffmann Disease), 1161
- Spinal Muscular Atrophy, Type 3 (Kugelberg-Welander Disease), 1162
- Muscular Dystrophies, 1162
 - Duchenne (Pseudohypertrophic) Muscular Dystrophy, 1162

Acquired Neuromuscular Disorders, 1165

- Guillain-Barré Syndrome (Infectious Polyneuritis), 1165
- Tetanus, 1167
- Botulism, 1168
 - Infant Botulism, 1169
- Spinal Cord Injuries, 1170

Appendixes

- A** Developmental/Sensory Assessment, 1174
- B** Growth Measurements, 1180
- C** Common Laboratory Tests, 1192
- D** NANDA International-Approved Nursing Diagnoses 2007-2008, 1201
- E** Translations of Wong-Baker FACES Pain Rating Scale, 1202
- F** Spanish-English Translations, 1204
- G** Dietary Reference Intakes, 1206

